



MINISTRY OF DEFENCE
ESTABLISHMENT NAME

FIRE PLAN LONGMOOR / WOOLMER

Current at June 2010

FIRE PLAN LEGEND - COMPLETE

- National Grid - Eastings Value
- National Grid - Northings Value
- Two Wheel Drive Tracks
- Four Wheel Drive Tracks
- Dead End - Two Wheel Drive
- Dead End - Four Wheel Drive
- Access Point (Numbered On Barrier)
- Fire Rendezvous Point
- Hydrant
- Unexploded Ordnance
- Surrey Wildlife Trust
- Danger Area
- Heathland
- Permanent Water Source
- Priority Heathland
- Secured Area
- Landmark
- Danger Flag
- Steep Slope - Two Wheel Drive
- Steep Slope - Four Wheel Drive
- MOD Boundary

Scale 1:10,000



MOD MANAGEMENT TELEPHONE NUMBERS

LSS Helpdesk	01420 483459
LSS Helpdesk (out of hours)	01912 394245
LSS Land Warden	07887 526194
Trg Area Marshal	07920 800844
DE Head Forester	07850 219423
DE Duty Officer	07771 944852
DTE Duty Officer	07789 220323
Commandant	07879 637519
Range Officer	07789 220328
Guardroom	01420 483399
HWT	07789 096330
ARCT	07810184502
Landmark Rural Est Surveyor	07920085127

DE
DEFENCE ESTATES
GEOSPATIAL SERVICES SOUTH
BUILDING 20, WESTDOWN CAMP
15, SHERWOOD, WILTSHIRE
SP3 4RS
E-MAIL: geospatialservices@south@de.mil.uk

The scale ratio stated is accurate when reproduced at A1 size by Geospatial Services South. Any other reproduction by conventional or electronic means, e.g. printing from a PDF, may alter the scale of the map. Please check the dimensions of the grid to confirm any change in scale before taking measurements.

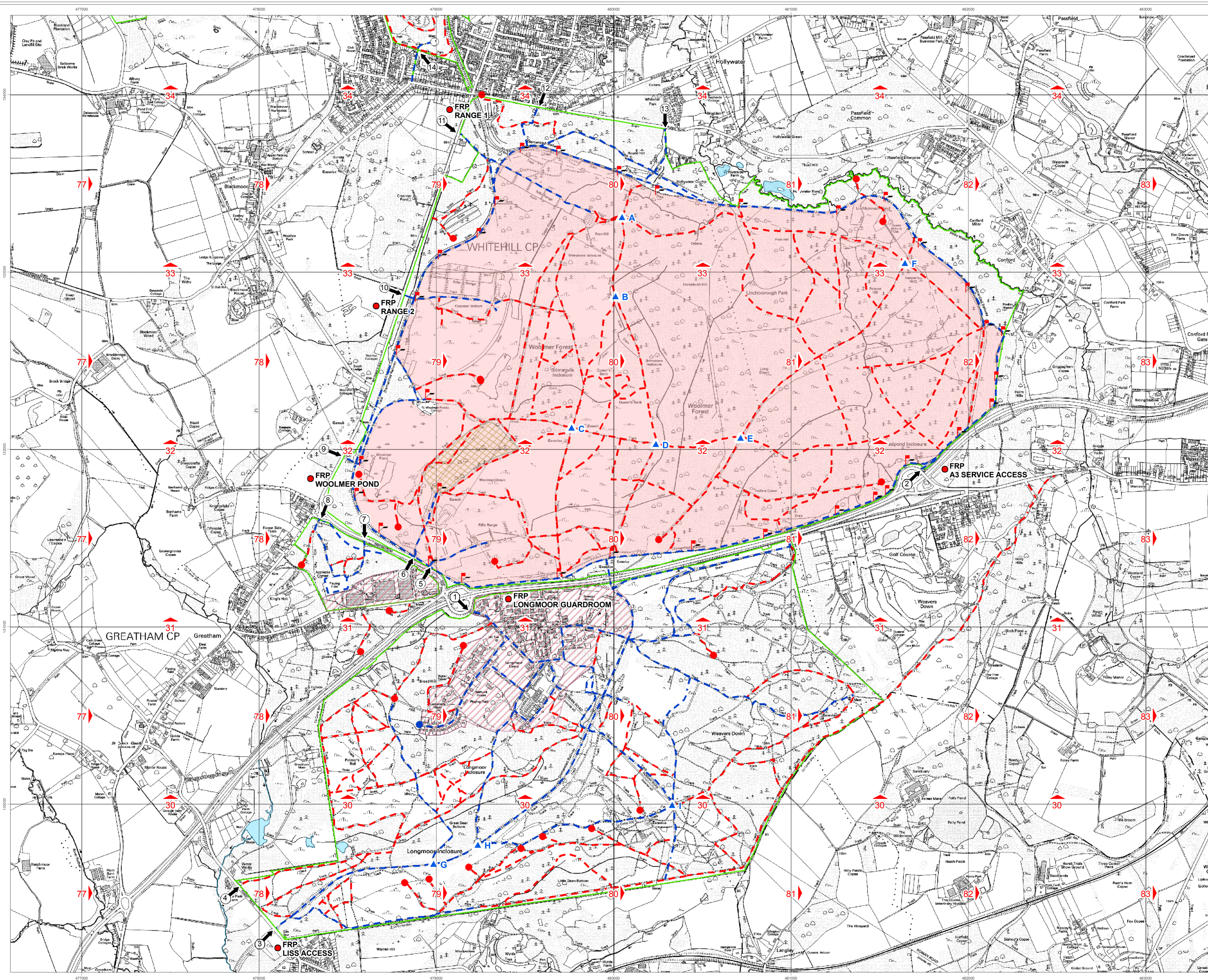

This map is © Crown copyright DE 2010 and may not be copied or reproduced in any form, nor added to or otherwise altered in any way without the written permission of Geospatial Services (South). Reproduced by permission of Ordnance Survey on behalf of HMRO. © Crown copyright and database right 2010. All rights reserved. Ordnance Survey Licence number 100022667. Map is a high resolution version of the map published by Ordnance Survey on 11th June 2010. The map is a high resolution version of the map published by Ordnance Survey on 11th June 2010. The map is a high resolution version of the map published by Ordnance Survey on 11th June 2010.